

Pure&Serve Water Filter Pitcher

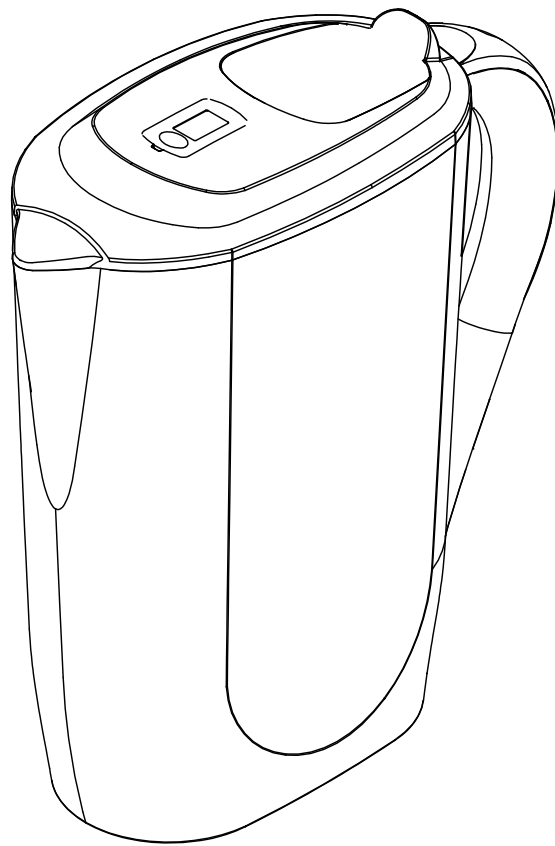

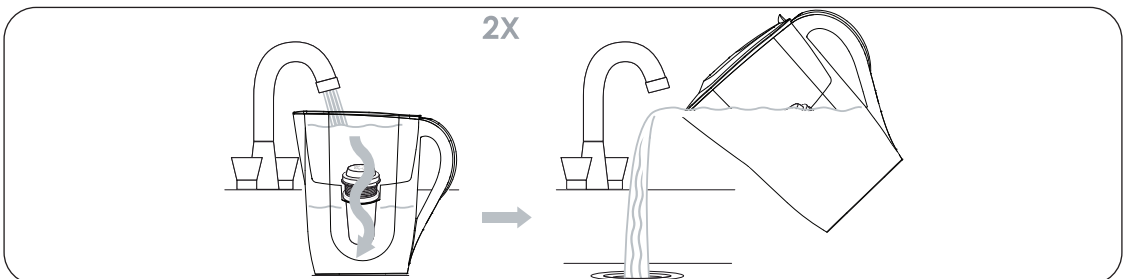

Thank you for choosing Tupperware Pure&Serve Water Filter Pitcher, which allows you to have clean drinking water at any time. Please read and follow the use and care instructions carefully so that you can fully enjoy your Water Filter Pitcher.

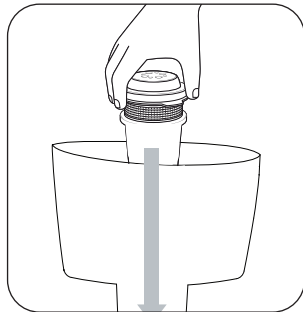
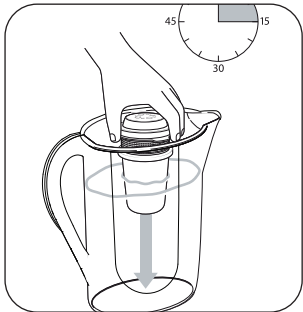
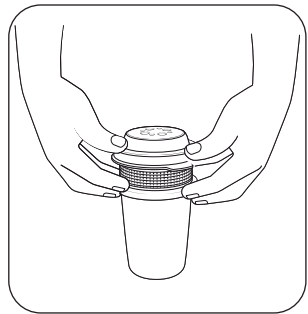
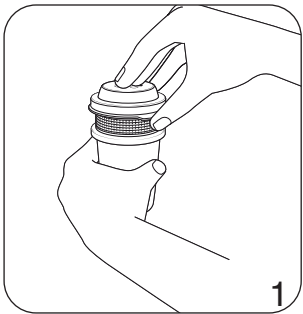
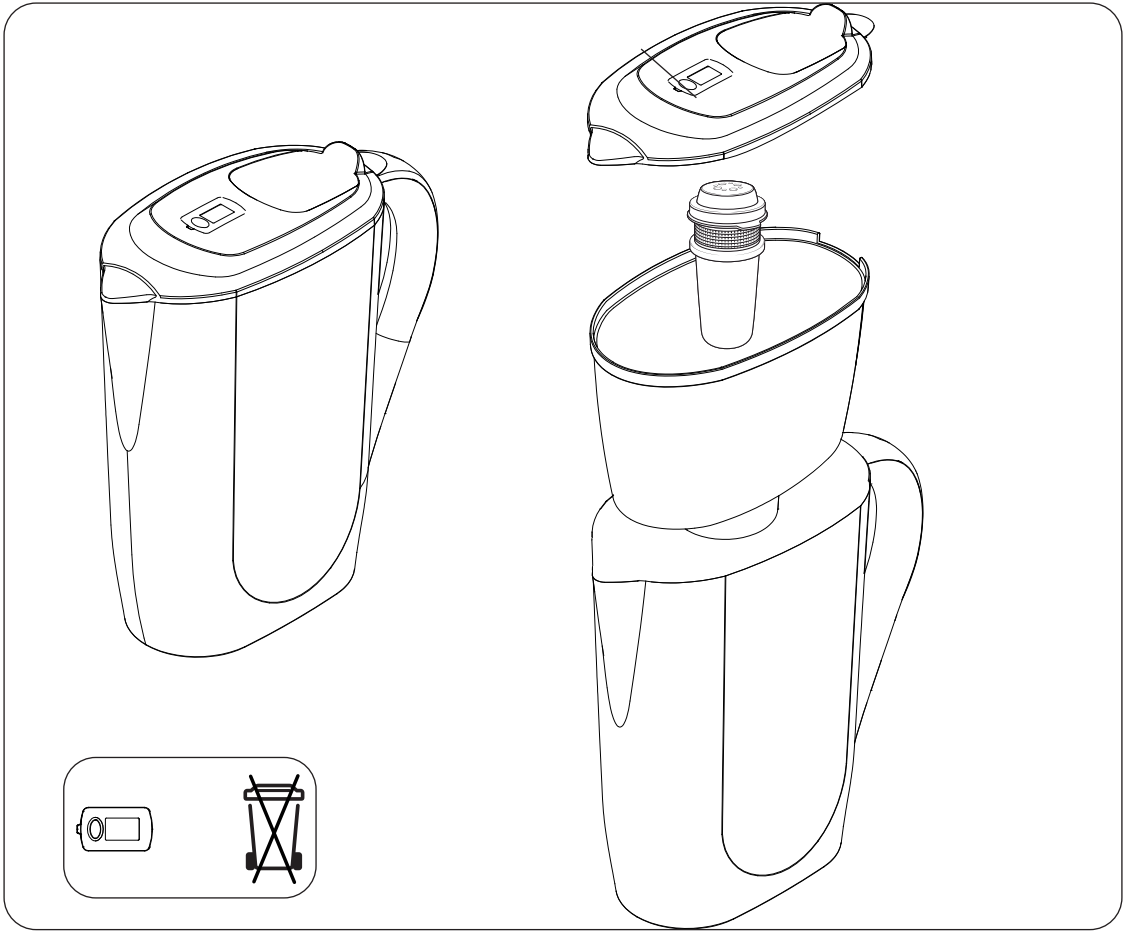

Tupperware

Composition:

- (A) Cover with Timer
- (B) Filter Cartridge
- (C) Hopper
- (D) Pitcher
- (E) Digital Timer Indicator

Features:

- The Cover with Timer (A) is placed on the outside of the cover. It indicates when the Digital Time Indicator has to be changed and refilled (max. 30 days or 150L). After changing the Cartridge content, reset the Digital Timer Indicator by pressing the “START” button for a few seconds.
- The Filter Cartridge (B) is the part that is filled with the filtering granulate can be easily poured inside the Cartridge. The Cartridge consists of 2 components (base and cover) and one Mesh. The Mesh prevents granulate from escaping the filter system and flowing directly into the Pure&Serve Water Filter Pitcher.
- The Hopper (C) is stable and is fixed inside the Pitcher.
- The Pitcher (D) has a total capacity of 2.6L

Instructions to refill the cartridge: (See drawings)

1. Open the Cartridge and remove the old granulate and discard it (not suitable for composting). All parts of the Water Filter Pitcher should be cleaned and dried thoroughly.
2. Open a new refill bag with granulate and place it in the Cartridge.
3. After filling the granulate, close Cartridge securely.
4. Fill your Pitcher (or a bowl) with water and soak the Cartridge for 15 minutes. Soaking ensures that the granulate works in terms of providing filtered water.
5. After soaking, remove the water from the Pitcher and insert the Cartridge into the Hopper.
6. Fill the Hopper with water and wait until the water is filtered. This process must be repeated twice. Do not consume the first 2 portions of filtered water. It can be used for watering flowers. From the 3rd filling, the water can be used for drinking, cooking, preparing coffee or tea, etc. Reset the Filter Indicator Timer located on the cover by pressing the start button for a few seconds.

Use and Care:

- Clean the product (all components) before first usage.
- The product is not dishwasher safe.
- Use only treated tap water supplied by the urban districts.
- The filter is designed to be used only with cold water (no syrup, soft drinks, etc.).
- Maximum amount of water filtered per day: 7.5L (Ion exchange resin takes time for active ingredients to reach the surface).
- Maximum amount of filtered water per granulate filling: 150L (depending on the tap water composition).
- Maximum time of usage with one granulate filling: 30 days.
- The Cartridge should be kept wet at all times. When the water level in the Pitcher reaches almost the bottom of the filter base, the Pitcher should be refilled. If the filter is not used for 1 or 2 days, soak the cartridge again for 15 minutes and do not use the first filling. After that, the filter works normally again.
- It is recommended to store the product away from direct sunlight.
- It is recommended to clean the Pitcher and Hopper once a week.

- The Cover with the Digital Timer Indicator should not be washed with water, as the batteries inside are not waterproof. It's recommended to wipe it with a damp cloth. The Filter Cartridge can be removed and stored aside.
- At the end of the useful life of the Digital Timer Indicator, remember that it must be disposed of according to the applicable regulations and statutory requirements.
- The batteries in the Digital Timer Indicator will last for around 2 years, depending on usage. After that, the Pitcher is still functional, but the Digital Timer Indicator will eventually stop working. A replacement Digital Timer Indicator can be purchased via our official channels.
- When Digital Timer Indicator shows "0" – it is time to change the carbon granules. After replacing with new carbon granules, press the "START" button for about 8 seconds until all four bars appear in the display. Then press again to restore back to "30" days.
- Active carbon sachet contains small granulates. Keep it away from children.
- Be sure to use only granulates suitable for the Tupperware Pure&Serve Water Filter Pitcher. Use the original active carbon sachet from the official Tupperware channels.
- The filtered water should be consumed within 24 hours.
- In the case of a boil water advisory of similar emergency, you'll need to boil the water before use. After boiling, allow the water to cool before filtering in the Pitcher.
- Hand wash the Pitcher and Cover with mild soapy water. Rinse well. Solvent and corrosive chemicals are not recommended for cleaning.
- Do not use abrasive pads to wash the pitcher, as these may cause scratches.

Instructions to replace the Digital Timer Indicator:

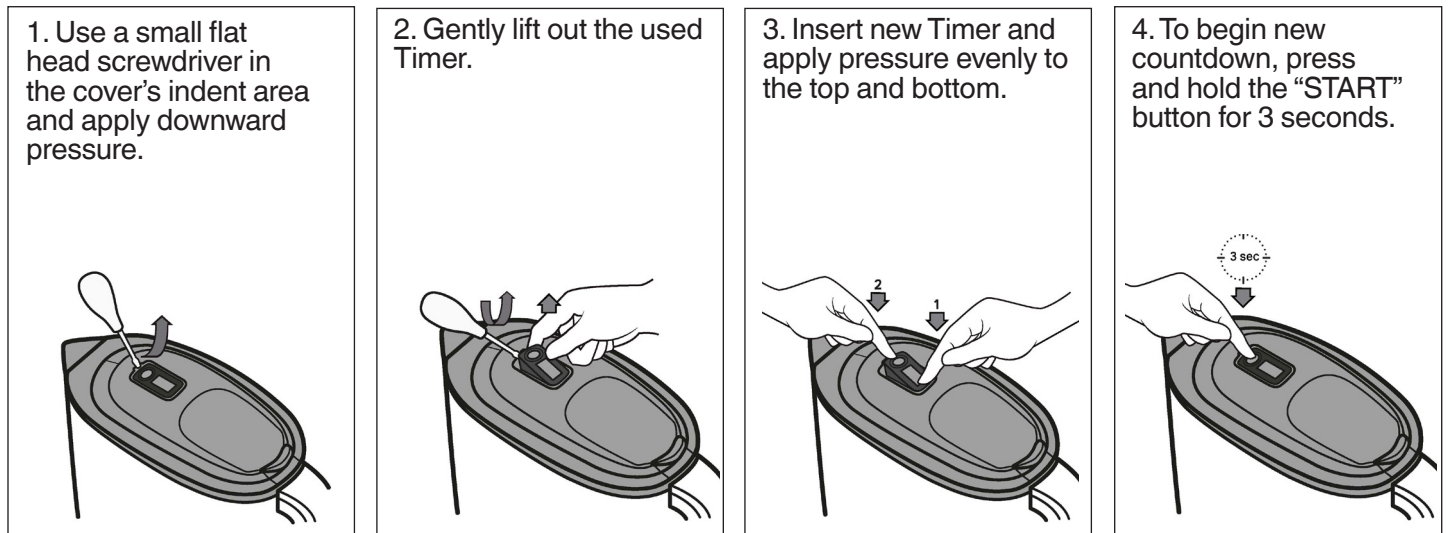

The Tupperware Commitment

Our products reflect our commitment to making a measurable impact on the world around us. At Tupperware, we design all products with minimizing plastic and food waste in mind. By creating quality, durable and reusable products made to stand the test of time, we're supporting our mission to reduce waste for the longevity of our planet, our people and the communities we live and work in.

Tupperware Pure&Serve Water Filter Pitcher is covered by a Tupperware warranty against any material or manufacturing defects that may occur when using the product according to directions and in normal household use. This warranty does not include replacement for damage to the product resulting from negligent use or misuse of the product.

If your product is covered by warranty, please refer to the warranty terms applicable to your country for a full description of coverage. Your Tupperware product is meant to be used again and again. If for any reason your product is not covered by warranty or you no longer need your product, please be responsible and recycle it, or let us know if we can help you.

www.Tupperware.eu

Please keep this User's Manual for future reference.